

**FOUNDATION / BASEMENT PLAN**

**AMETHYST  
41'-0" WIDE MODEL**

**AREA:**

MAIN FLOOR = 985 SQ.FT.  
GARAGE = 483 SQ.FT.

SECOND FLOOR = 786 SQ.FT. (NOT INCLUDING STAIRS & OPEN TO BELOW) TOTAL = 1771 SQ.FT.  
FRONT PORCH = 125 SQ.FT.

PR  CT BY



DESIG N& CONSTRUCTION PLANS BY :



NOTE :

RENDERINGS ARE ARTISTIC CONCEPT ONLY, & COULD DIFFER FROM ACTUAL FINISH PRODUCT. OPTIONS & UPGRADES AS PER BUILDER SPECS AT TIME OF PURCHASE OF UNIT. THE RENDERINGS & DESIGN CONCEPT ARE THE SOLE PROPERTY OF BENAM CONSTRUCTION INC. & LAKA DESIGN & DRAFTING INC. AND SHALL NOT BE REPRODUCED WITHOUT THE WRITTEN APPROVAL FROM BENAM CONSTRUCTION INC. & LAKA DESIGN & DRAFTING INC.

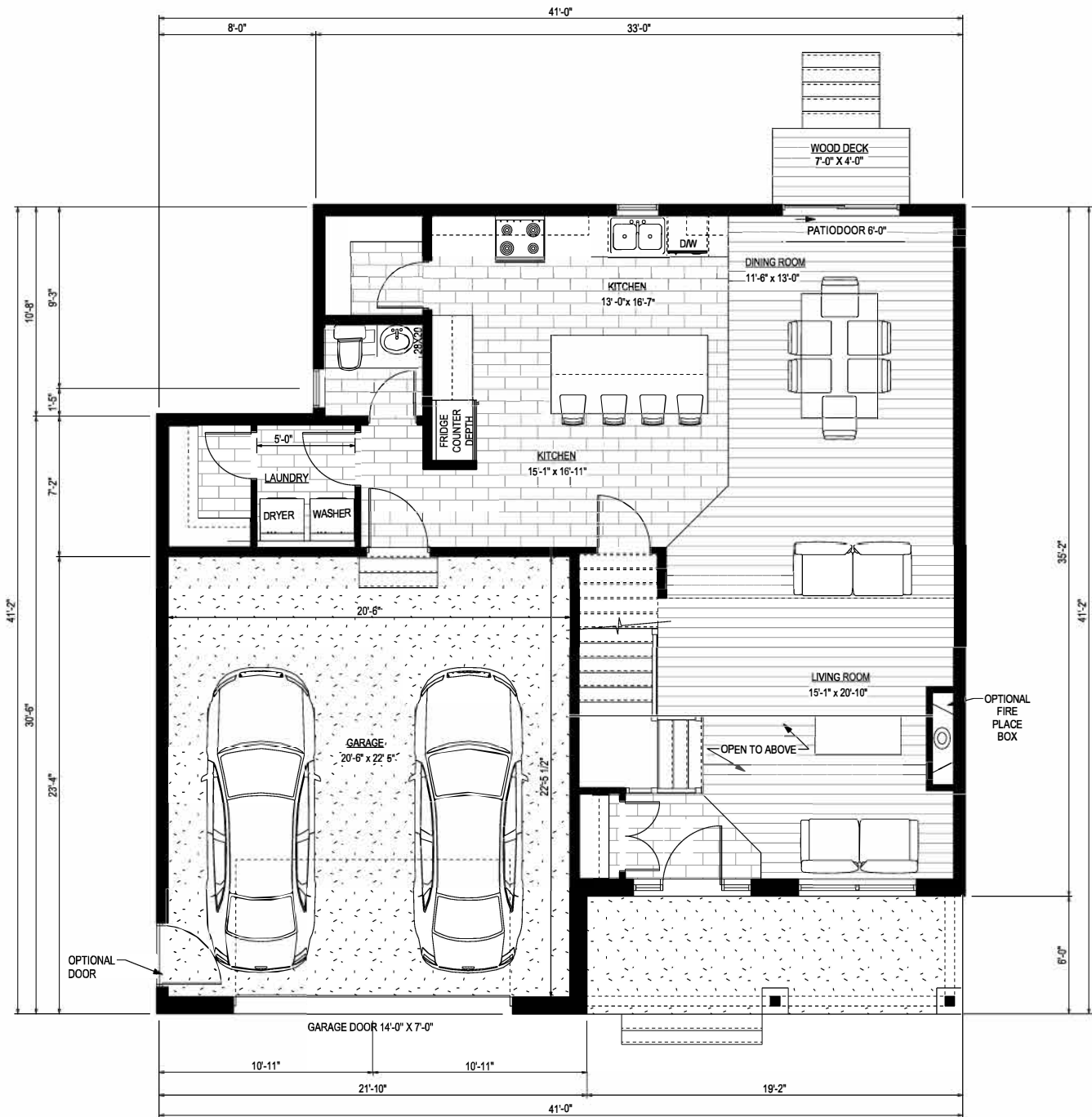

**MAIN FLOOR PLAN**

**AMETHYST**  
41'-0" WIDE MODEL

**AREA:**  
MAIN FLOOR = 985 SQ.FT.  
GARAGE = 483 SQ.FT.  
SECOND FLOOR = 786 SQ.FT. (NOT INCLUDING STAIRS & OPEN TO BELOW) TOTAL = 1771 SQ.FT.  
FRONT PORCH = 125 SQ.FT.

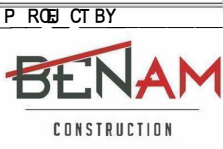

**NOTE :**  
RENDERINGS ARE ARTISTIC CONCEPT ONLY, & COULD DIFFER FROM ACTUAL FINISH PRODUCT. OPTIONS & UPGRADES AS PER BUILDER SPECS AT TIME OF PURCHASE OF UNIT. THE RENDERINGS & DESIGN CONCEPT ARE THE SOLE PROPERTY OF BENAM CONSTRUCTION INC. & LAKA DESIGN & DRAFTING INC. AND SHALL NOT BE REPRODUCED WITHOUT THE WRITTEN APPROVAL FROM BENAM CONSTRUCTION INC. & LAKA DESIGN & DRAFTING INC.



**SECOND FLOOR PLAN**

SCALE: 1/8" = 1'-0"

**AMETHYST**  
41'-0" WIDE MODEL

**AREA:**

MAIN FLOOR = 985 SQ.FT.  
GARAGE = 483 SQ.FT.

SECOND FLOOR = 786 SQ.FT. (NOT INCLUDING STAIRS & OPEN TO BELOW) TOTAL = 1771 SQ.FT.  
FRONT PORCH = 125 SQ.FT.

PROJECT BY :



DESIGN & CONSTRUCTION PLANS BY :



NOTE :

RENDERINGS ARE ARTISTIC CONCEPT ONLY, & COULD DIFFER FROM ACTUAL FINISH PRODUCT. OPTIONS & UPGRADES AS PER BUILDER SPECS AT TIME OF PURCHASE OF UNIT. THE RENDERINGS & DESIGN CONCEPT ARE THE SOLE PROPERTY OF BENAM CONSTRUCTION INC. & LAKA DESIGN & DRAFTING INC. AND SHALL NOT BE REPRODUCED WITHOUT THE WRITTEN APPROVAL FROM BENAM CONSTRUCTION INC. & LAKA DESIGN & DRAFTING INC.